

A. ESMES USER ACCOUNT REGISTRATION

Step 1. User fills up necessary information.

Today is Tuesday, December 18, 2007

USER REGISTRATION
Please do not register unless you are associated with DA Biotech Program.

Username:	<input type="text"/> (max. 10 characters)
User Type:	Select Appropriate User Type <input type="button" value="v"/>
First Name:	<input type="text"/>
Last Name:	<input type="text"/>
Middle Initial:	<input type="text"/>
Agency:	<input type="text"/> <input type="button" value="v"/>
Designation:	<input type="text"/>
Email:	<input type="text"/> <small>Must be a valid email address. Registration Activation and other notifications will be sent to this address.</small>
Telephone No.	<input type="text"/>
Mobile No.:	<input type="text"/>
Password:	<input type="password"/>
Re-enter Password:	<input type="password"/>
	<input type="button" value="Submit"/> <input type="button" value="Reset"/>

Case #A1 – User registers username that already exists.

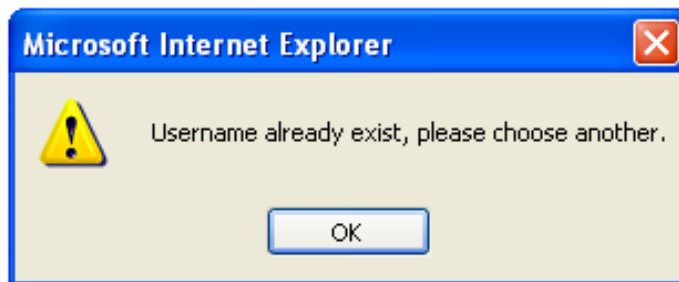

Case #A2 – User registers using email address that already exists. The user might have been registered before but forgot the username.

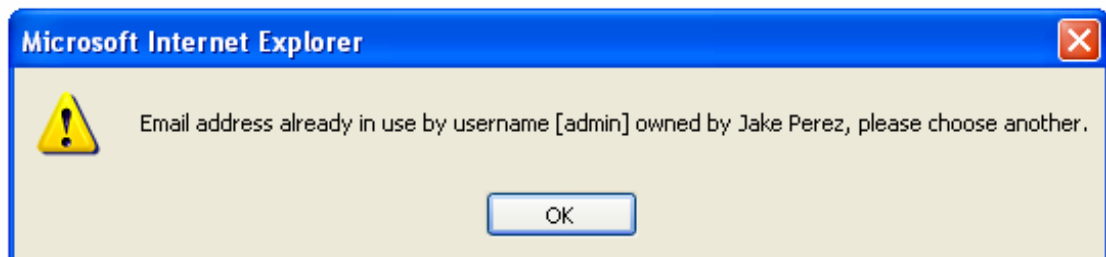

Case #A3. Successful user registration.

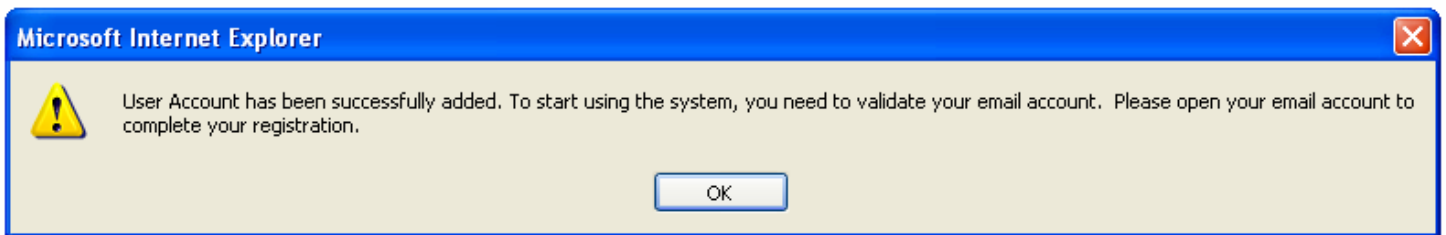

Step 2. User receives email to validate account

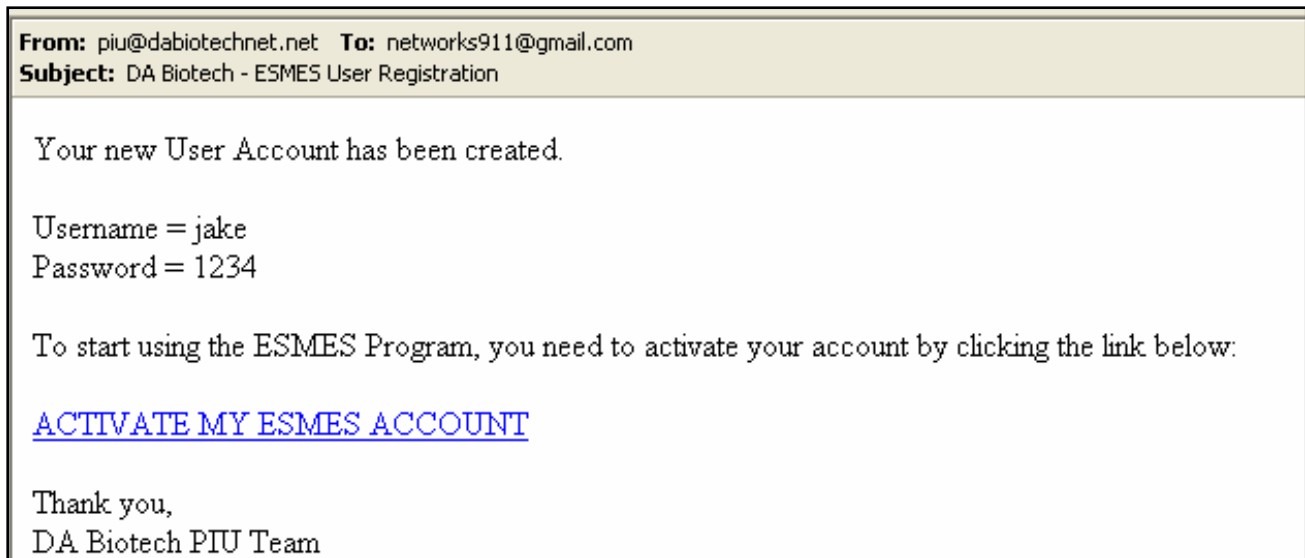

Step 3. User clicks the validation link.

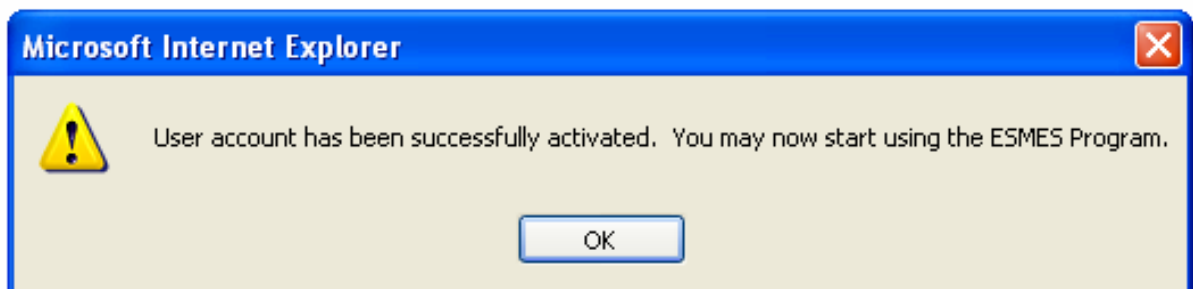

B. USER LOGIN

Case #B1 - Invalid username/password.

Welcome to DA Biotech Program - Project Monitoring System

The Mission

Modernize the Philippine agriculture through the optimal use of modern biotechnology. The program aims to utilize the tools of modern biotechnology as an alternative means to improving the productivity of local agriculture towards food security and sustainable development.

Invalid username or password. Please try again.

Email Address:

Project Control - User Login

Username:

Password:

Forgotten password/username can be retrieved by providing the email address used in the registration.

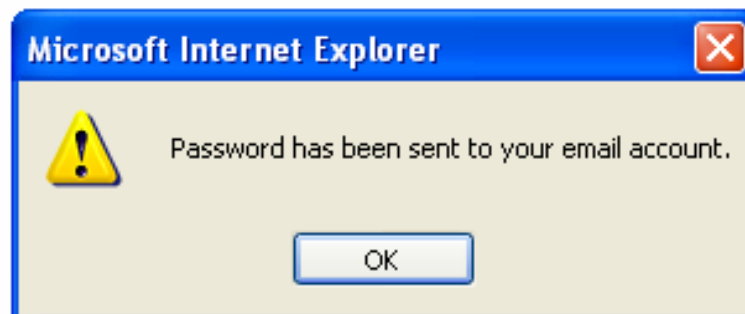

The system will email the forgotten password:

From: piu@dabiotech.net **To:** networks911@gmail.com
Subject: DA Biotech - ESMES Password Retrieval

Your DA BIOTECH ESMES User Account Info.

Username = jake
Password = 1234

Thank you,
DA Biotech PIU Team

Case #B1.1 – User is trying to retrieve password using email address that was not used in the registration.

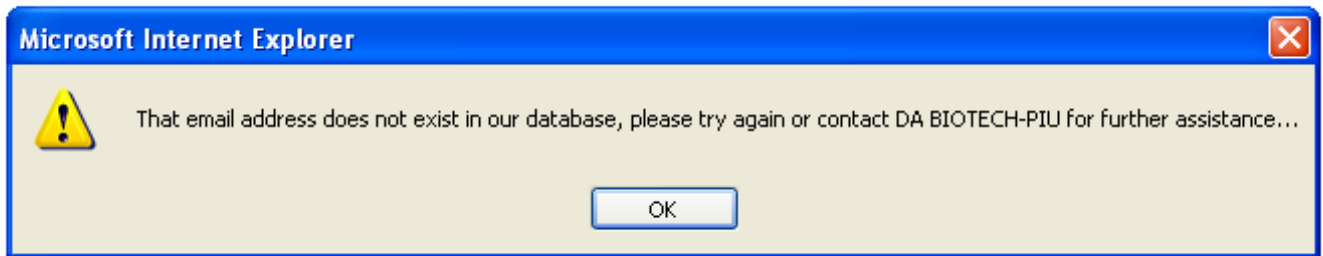

Case #B2 - User tries to login using the account that was not yet ACTIVATED via email

A screenshot of a web application interface. At the top, there is a yellow rectangular box with a dashed border containing the text: "Account not yet ACTIVE. Please open your email account and activate." Below this box, there is a label "Email Address:" followed by a text input field containing "networks911@gmail.com". Below the input field is a button labeled "Resend Activation Code". Below the yellow box, the heading "Project Control - User Login" is displayed. Underneath the heading, there are two input fields: "Username:" and "Password:". To the right of the "Password:" field is a button labeled "Submit".

User receives email to validate/activate account. (same as Step 3)